附件一
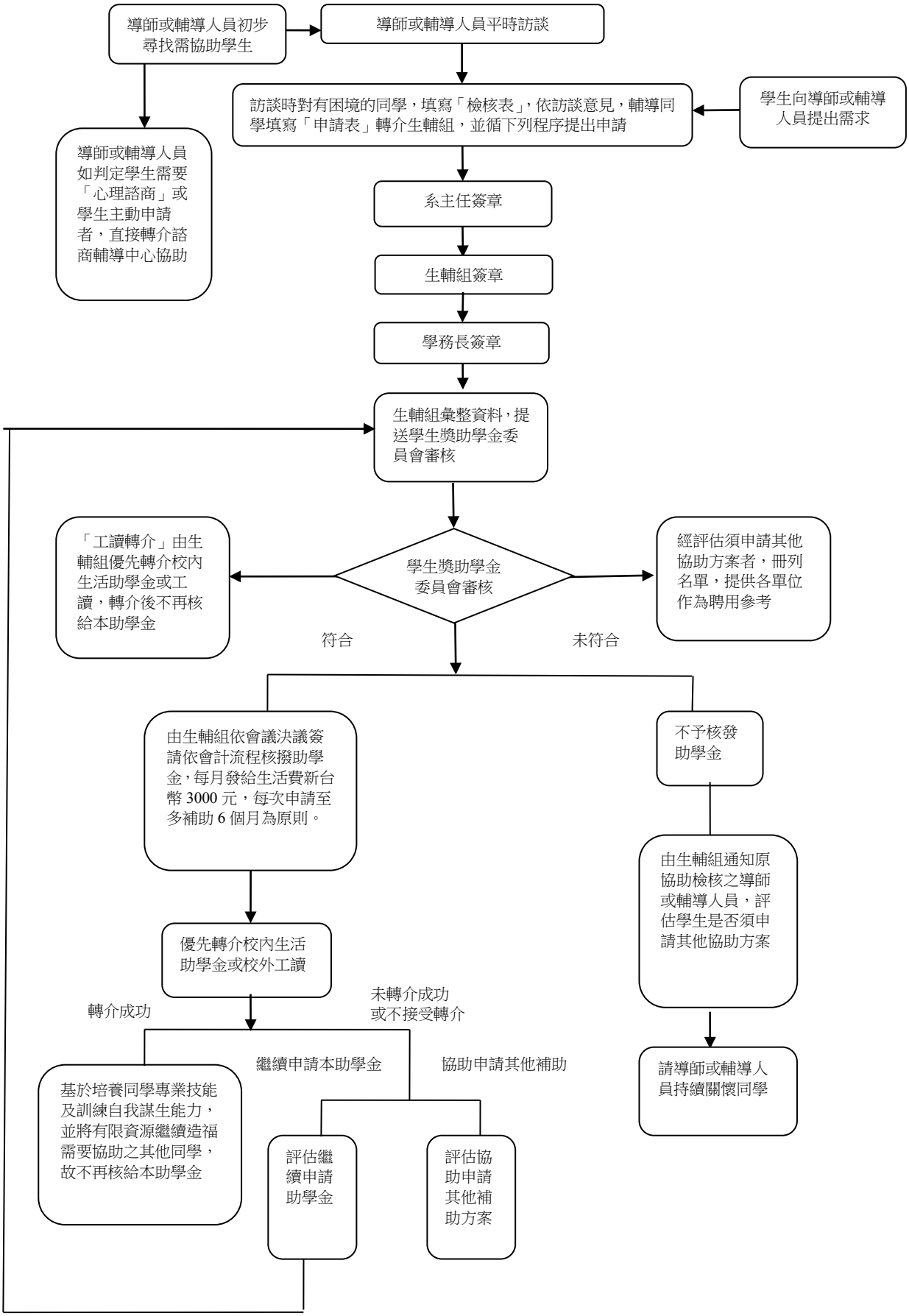
開南大學認養困境學生馨光助學金申辦流程圖